

815 648-2715

WANAGAS SURVEYING

P.O. BOX 572 HEBRON ILLINOIS 60034

WORK ORDER NO. 910507

DESCRIPTION SUPPLIED:

SHEET 1 OF 1

SCALE 1" = 20'

PLAT OF SURVEY

LOTS 2874, 2875, 2876, 2877, 2878, AND 2884 IN BLOCK 57 IN PELL LAKE
SUBDIVISION IN PART OF SECTION 22, TOWN 1 NORTH, RANGE 18 EAST OF THE
FOURTH PRINCIPAL MERIDIAN, IN WALWORTH COUNTY, WISCONSIN.

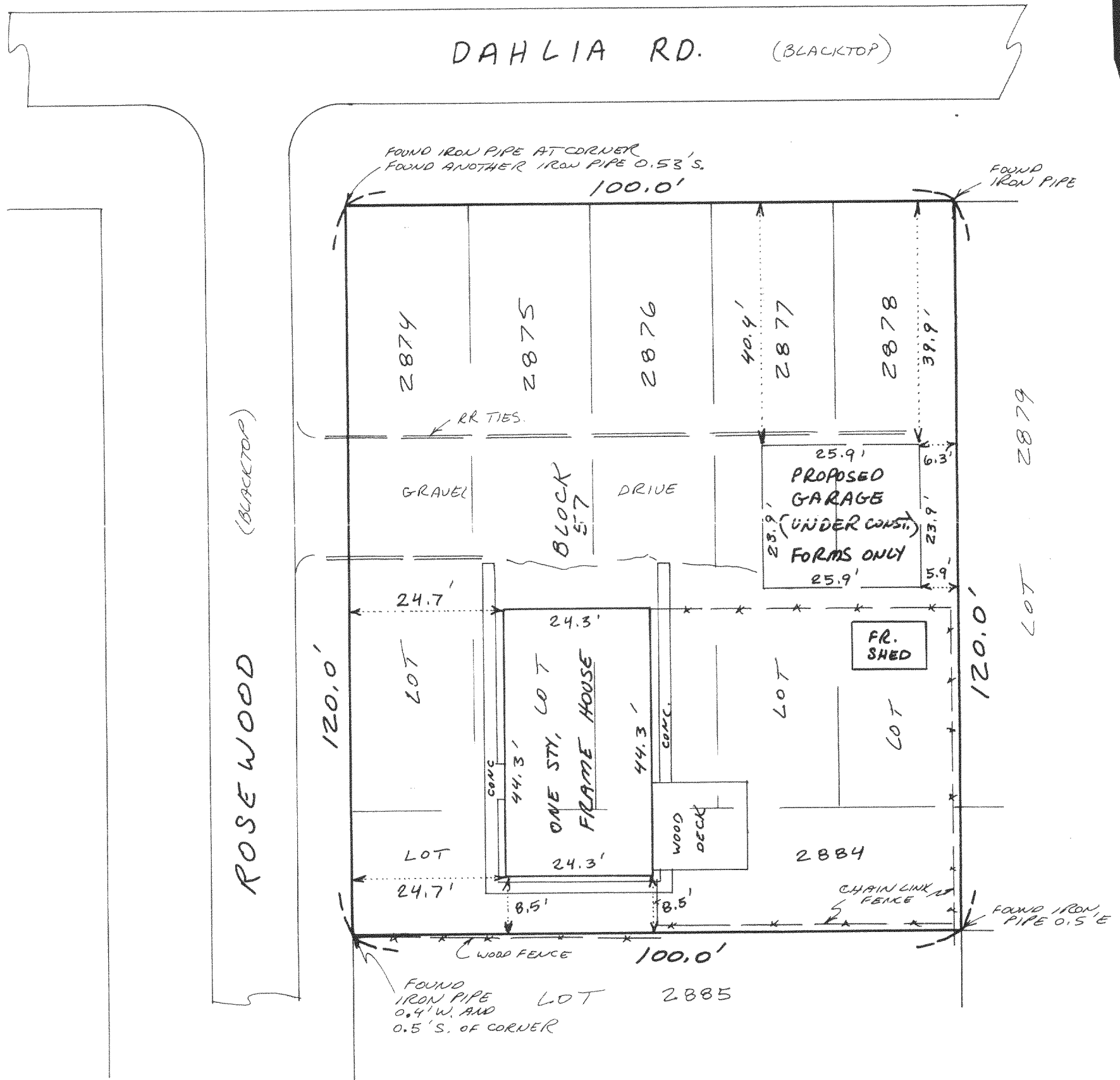

JUN 27 1991

SURVEYORS NOTES:

* EXCEPT AS SPECIFICALLY STATED OR SHOWN ON THIS PLAT, THIS SURVEY DOES NOT PURPORT TO REFLECT ANY OF THE FOLLOWING WHICH MAY BE APPLICABLE TO THE SUBJECT PROPERTY: EASEMENTS OTHER THAN POSSIBLE EASEMENTS WHICH WERE READILY VISIBLE AT THE TIME THE SURVEY WAS MADE; BUILDING SETBACK LINES; RESTRICTIVE COVENANTS; SUBDIVISION RESTRICTIONS; ZONING OR OTHER LAND USE REGULATIONS, AND ANY OTHER FACTS WHICH AN ACCURATE AND CURRENT TITLE SEARCH MAY DISCLOSE.

* SURVEY IS VALID ONLY IF PRINT HAS EMBOSSED SEAL ON IT.

* NO STATEMENT IS MADE CONCERNING SUBSURFACE CONDITIONS, OR THE EXISTENCE OF UNDERGROUND OR OVERHEAD CONTAINERS OR FACILITIES WHICH MAY AFFECT THE USE OR DEVELOPMENT OF THIS TRACT.

* THE DOCUMENTS OF RECORD WHICH WERE REVIEWED AND CONSIDERED AS PART OF THIS SURVEY ARE NOTED HEREON. ONLY DOCUMENTS NOTED HEREON WERE SUPPLIED TO THE SURVEYOR.

* ON RECEIPT OF THIS SURVEY AND YOUR INSPECTION OF THE SURVEY MARKERS, REPORT ANY APPARENT DISCREPANCY TO THE SURVEYOR IMMEDIATELY.

STATE OF ILLINOIS)
COUNTY OF MCHENRY)

I HEREBY STATE THAT I HAVE SURVEYED THE PROPERTY DESCRIBED HEREON AS SHOWN AND NOTED ON THE PLAT HEREON DRAWN.

DATE

05-10-91

Kenneth B. Wanagas

KENNETH B. WANAGAS
PROFESSIONAL LAND SURVEYOR
ILLINOIS NO. 2432 WISCONSIN NO. 1420

118-1009

MPL 00601